

Import Data From SurveyCTO

Last Modified on 11/20/2019 4:34 pm EST

DevResults integrates fully with [SurveyCTO](#), a mobile data collection tool. You can create a data table and import data from your SurveyCTO surveys in a single click.

In this article:

- [Create a data table with SurveyCTO data](#)
- [Refresh an existing table with SurveyCTO data](#)
- [Edit information in SurveyCTO](#)

Create data table

From any page on DevResults, click "In Data Tables" under the **Data** tab.

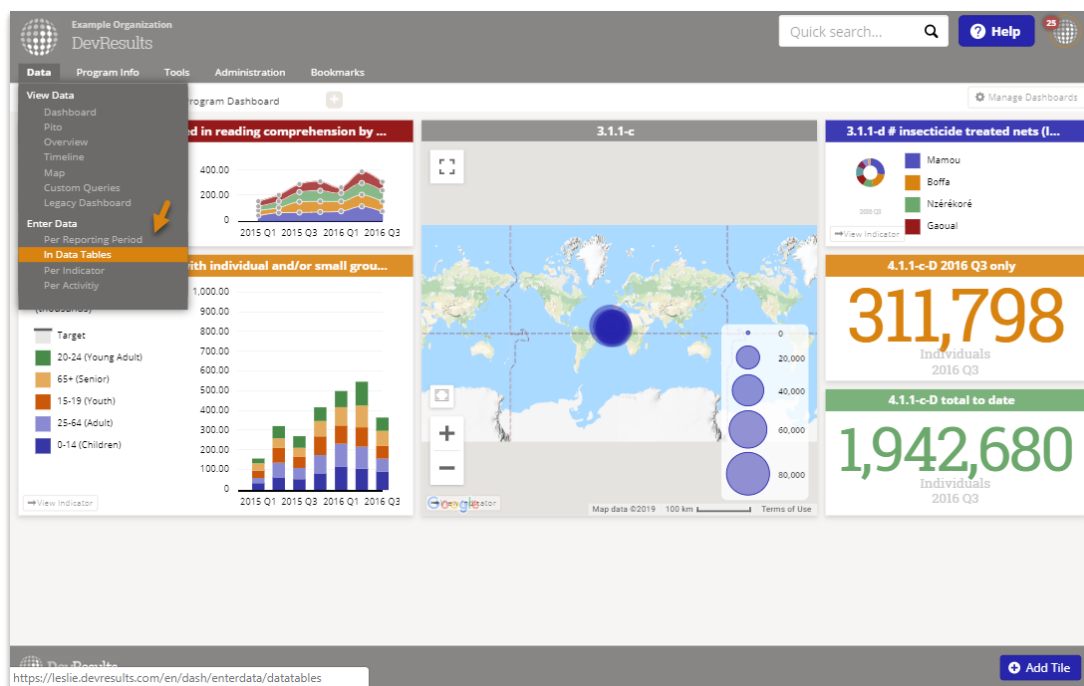

Click **(+)** **New Data Table**, name the table, and select Import from SurveyCTO. Then click **Next**.

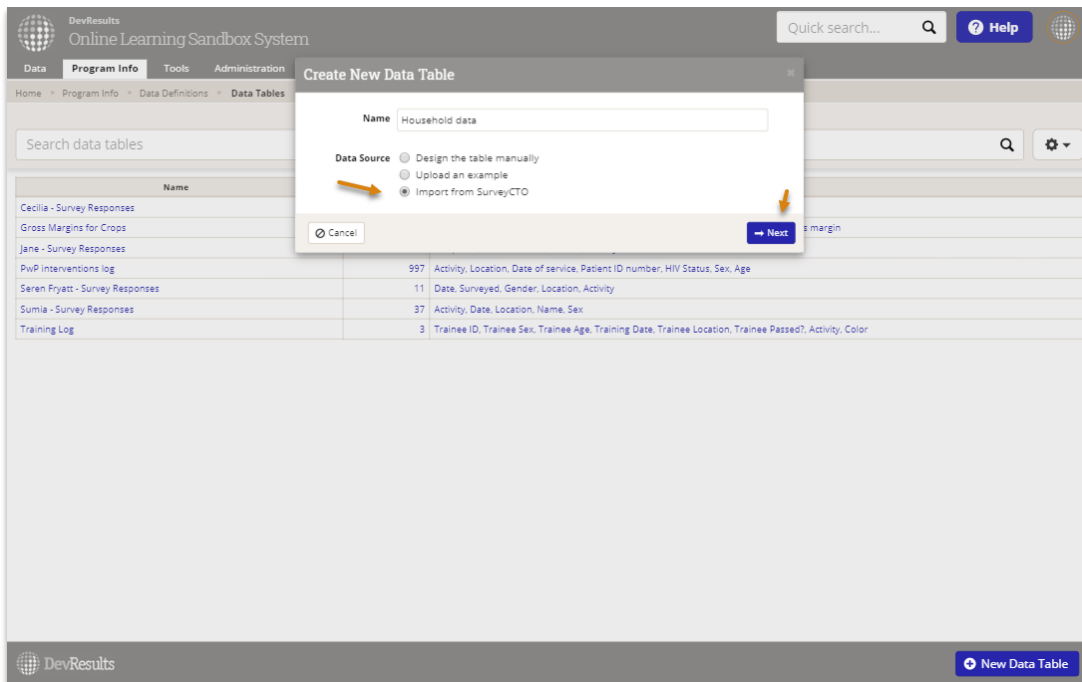

You will now be prompted to enter information on the SurveyCTO form you would like to connect to.

You will need to enter the **server** name (this is the prefix to your survey CTO url as shown in the example below), the **Form ID** (the name of the SurveyCTO form you want to link to), as well as your **SurveyCTO email and password**. If you're unsure about any of these fields, please refer to [SurveyCTO's documentation](#) and then reach out to us at help@devresults.com.

Once you've entered this information, click **Next**.

You can now configure the titles and types of columns you want to import, de-select fields you don't want to import, and choose to either create the table and import data or create the table without importing data.

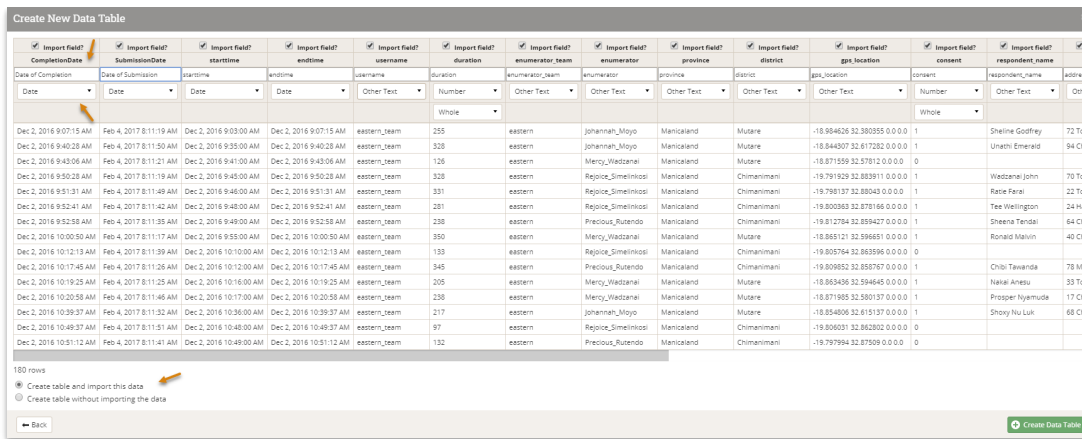

Click **(+) Create Data Table** to complete the import process.

Refresh existing table

When new information has been collected on SurveyCTO, you can refresh the data table by clicking on the right-hand gear icon and clicking "Refresh data"

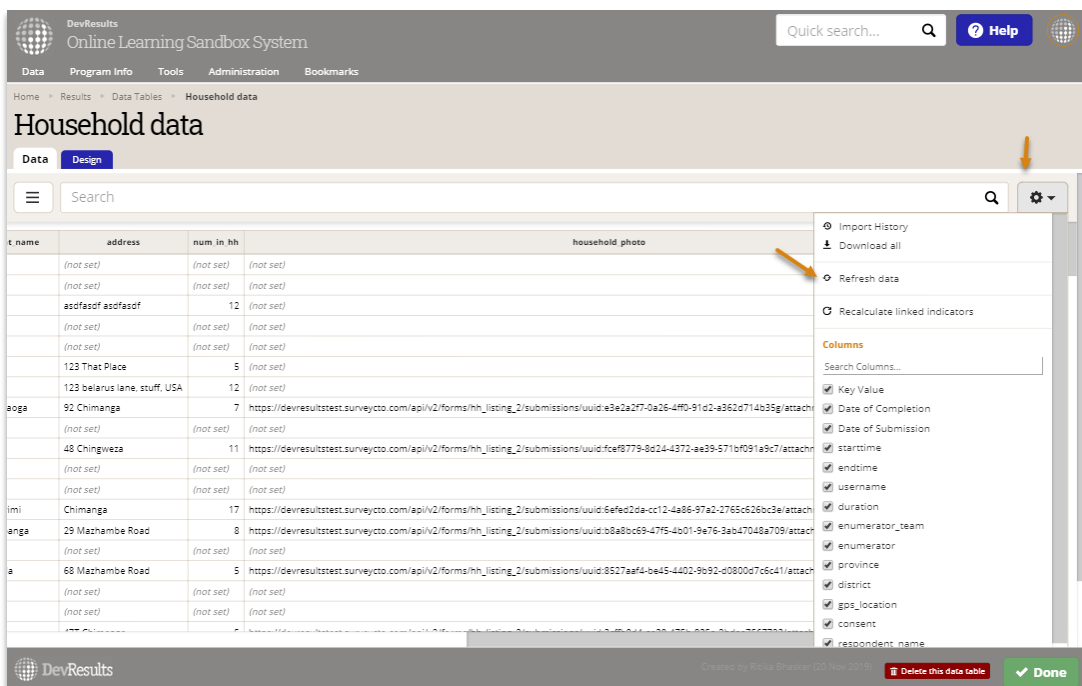

DevResults does not store external passwords, so you will be prompted to enter your SurveyCTO password once again.

You will then be asked to review the new and updated rows of information before you can complete the import. Click **Import data** once you've reviewed the new information.

<input checked="" type="checkbox"/> Import field?	<input checked="" type="checkbox"/> Import field?	<input checked="" type="checkbox"/> Import field?	<input checked="" type="checkbox"/> Import field?	<input checked="" type="checkbox"/> Import field?	<input checked="" type="checkbox"/> Import field?	<input checked="" type="checkbox"/> Import field?	<input checked="" type="checkbox"/> Import field?	<input checked="" type="checkbox"/> Import field?	<input checked="" type="checkbox"/> Import field?	<input checked="" type="checkbox"/> Import field?	<input checked="" type="checkbox"/> Import field?	<input checked="" type="checkbox"/> Import field?
CompletionDate	SubmissionDate	starttime	endtime	username	duration	enumerator_team	enumerator	province	district	gps_location	consent	respondent_name
Date of Completion	Date of Submission	starttime	endtime	username	duration	enumerator_team	enumerator	province	district	gps_location	consent	respondent_name
Nov 20, 2019 9:19:09 PM	Nov 20, 2019 9:19:09 PM	Nov 20, 2019 9:18:20 PM	Nov 20, 2019 9:19:09 PM	jeff@devresults.com	49	eastern	Precious_Rutende	Masohaniand_Central	Mtore	38.8834355-77.1005048 0.0 118.0	1	jeff

Adding 1 row, updating no rows

[Back](#) [Import data](#)

Edit information in SurveyCTO

To maintain version control, DevResults does not allow any SurveyCTO data to be edited in the app.

Data Form

Date of Completion	<input type="text" value="3 Dec 2016"/>
Date of Submission	<input type="text" value="4 Feb 2017"/>
starttime	<input type="text" value="3 Dec 2016"/>
endtime	<input type="text" value="3 Dec 2016"/>
username	<input type="text" value="eastern_team"/>
duration	<input type="text" value="310"/>
enumerator_team	<input type="text" value="eastern"/>
enumerator	<input type="text" value="Precious_Rutendo"/>
province	<input type="text" value="Manicaland"/>
district	<input type="text" value="Chimanimani"/>
gps_location	<input type="text" value="-19.820712 32.868992 0.0 0.0"/>
consent	<input type="text" value="1"/>
respondent_name	<input type="text" value="Angeline Leonard"/>
address	<input type="text" value="22 Tongogara"/>

↑ Up
↓ Down
✓ Done

If you need to edit information that's been collected, you will need to do so in SurveyCTO.

All SurveyCTO data in DevResults is associated with both a DevResults KeyValue and a SurveyCTO ExternalKeyValue.

ExternalKeyValue	<input type="text" value="uuid:817f7797-1c0f-40be-a366-146c9032c56e"/>
-------------------------	--

You can look up specific rows in SurveyCTO by clicking on the **Monitor** tab, and selecting "**Look up by key**" for your form.

The screenshot shows the SurveyCTO web interface. At the top, there is a navigation bar with the SurveyCTO logo and menu items: 1. Design, 2. Collect, 3. Monitor (selected), 4. Export, and a Configure gear icon. A secondary bar on the right says 'Form submissions and dataset data'. Below this, a header for the form 'Sample household listing form with sample data' is visible, along with icons for 'Monitor form data', 'Review workflow', 'Purge form data', 'Look up by key' (active), and 'Advanced mode'. The main content area displays 'Form ID: hh_listing_2, Complete submissions: 180 (latest Nov. 18, 2019 at 11:56:18AM)'. A modal dialog titled 'Look up by key' is open, containing instructions: 'If you have the unique key for one or more submissions (also called a "unique ID", "UUID", or "instance ID"), you can enter them here in order to view those submissions in full. Use the *Monitor form data* action instead to view all submissions, or if you don't know the unique key for the submissions you want to view.' Below the instructions is a section 'Submissions to look up:' with a text input field containing the placeholder 'Enter the unique key(s)'. A note below the field states: 'You can include multiple keys separated by commas, spaces, and/or line-breaks.' At the bottom of the dialog are two buttons: 'View submissions' and 'Close'.

Once you've made edits in SurveyCTO, refresh the data table in DevResults to see the changes reflected.

Didn't answer your question? Please email us at help@devresults.com.

Related Articles
