

Enter 'Data Table' Data Online

Last Modified on 01/25/2018 6:11 pm EST

From any screen in DevResults, click the Results tab at the top and click on Data Tables.

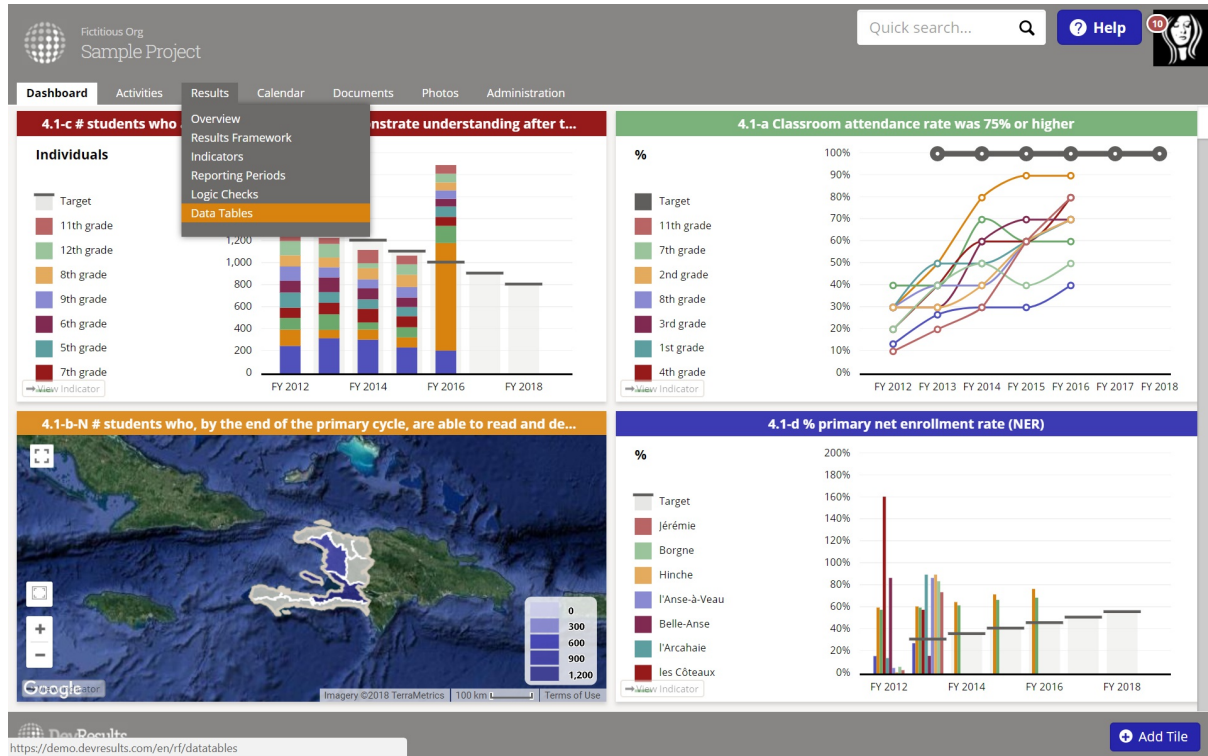

From the next screen, click on the name of the Data Table you'd like to enter data for.

Quick search...

Help

10

Dashboard

Activities

Results

Calendar

Documents

Photos

Administration

Home > Results > Data Tables

Search data tables

Name	# Records	Columns
Gross Margins for Crops	202	Activity, Crop type, Date of sale, Department, Gross margin, Price per kg, Quarterly cost per kg
PwP interventions log	994	Activity, Age, Date of service, HIV Status, Location, Patient ID number, Sex
Trainees	2,978	Activity, Age, Date, Final Test Score, Geography, Initial Test Score, Points Improved, Sex, Trainee ID, Training Type

This will display the Data tab for this data table. To begin entering data, click on the **+Add new record** button. This will open a Data Form where you can enter data for each row. (The fields available here will depend on the columns defined in your data table.) You can then enter data for the fields.

Quick search...

Help

10

Dashboard

Activities

Results

Calendar

Documents

Photos

Administration

Home > Results > Data Tables > Gross Margins for Crops

Gross Margins for Crops

Data Design

Search

0 records Delete Add new record

	Key Value	Locked?	Activity	Date of sale	Department	Crop type	Quarterly cost per kg	Price per kg	Gross margin
	604		ProTerre	(not set)	(not set)	(not set)	0	0	0 %
	603		ProTerre	(not set)	(not set)	(not set)	0	0	0 %
	602		Best Agricultural Resea...	27 Sep 2016	Sud	Manioc	1.19	0.97	-23 %
	601		ProTerre	20 Sep 2016	L'Artibonite	Rice	1.45	1.92	24 %
	600		ProTerre	20 Sep 2016	L'Artibonite	Coconuts	0.86	0.39	-121 %
	599		ProTerre	8 Sep 2016	Nord-Est	Rice	1.71	0.04	-4175 %
	598		Best Agricultural Resea...	25 Aug 2016	Nippes	Manioc	1.64	1.92	15 %
	597		Best Agricultural Resea...	18 Aug 2016	Ouest	Bananas	1.03	2.75	63 %
	596		ProTerre	16 Aug 2016	Nord	Bananas	1.75	0.04	-4275 %
	595		Best Agricultural Resea...	9 Aug 2016	Grand'Anse	Palm Kernels	1.87	3.99	53 %
	594		Best Agricultural Resea...	7 Aug 2016	Sud	Manioc	0.78	0.59	-32 %
	593		Best Agricultural Resea...	1 Aug 2016	Nippes	Rice	0.8	0.1	-700 %
	592		Best Agricultural Resea...	23 Jul 2016	Ouest	Yams	1.13	0.91	-24 %
	591		Best Agricultural Resea...	22 Jul 2016	Sud	Sugarcane	0.26	3.49	93 %
	590		Best Agricultural Resea...	19 Jul 2016	Sud-Est	Citrus Fruits	0.49	1.11	56 %
	589		Best Agricultural Resea...	11 Jul 2016	Grand'Anse	Sugarcane	1.21	1.14	-6 %

DevResults

Created by Loreste Lopes (20 Nov 2016)

Delete this data table

Done

Note: New records added to the table will appear at the top of the table until you refresh the page, at which point they will appear as the last entry in the table.

If you have more than one record you'd like to enter, click the **+Add New Row** button at the bottom of the pop-up box to go to another blank record. Once you've completed adding new records, you can click the **Done** button to save.

The screenshot displays the DevResults application interface. At the top, there's a navigation bar with a logo, 'Fictitious Org Sample Project', a search bar, and a user profile icon. Below this is a secondary navigation bar with tabs: Dashboard, Activities, Results (selected), Calendar, Documents, Photos, and Administration. The main content area shows a breadcrumb trail: Home > Results > Data Tables > Gross Margins for Crops. The title 'Gross Margins for Crops' is prominently displayed. Below the title are 'Data' and 'Design' tabs. A search bar and a settings icon are also present. The table shows 0 records initially, with buttons for 'Delete' and 'Add new record'. The table itself has columns: Key Value, Locked?, Activity, Date of sale, Department, Crop type, Quarterly cost per kg, Price per kg, and Gross margin. It lists 18 records with various agricultural activities and their associated costs and margins. A vertical orange arrow on the right side of the table points downwards, indicating the direction of new record insertion. At the bottom, there's a footer with the DevResults logo, a note 'Created by Collecte Loge (12 Nov 2016)', a 'Delete this data table' button, and a green 'Done' button.

	Key Value	Locked?	Activity	Date of sale	Department	Crop type	Quarterly cost per kg	Price per kg	Gross margin
	605		Apprendre à Lire	3 Jan 2018	Centre	Citrus Fruits	23	25	-20 %
	604		ProTerre	(not set)	(not set)	(not set)	0	0	0 %
	603		ProTerre	(not set)	(not set)	(not set)	0	0	0 %
	602		Best Agricultural Resea...	27 Sep 2016	Sud	Manioc	1.19	0.97	-23 %
	601		ProTerre	20 Sep 2016	L'Artibonite	Rice	1.45	1.92	24 %
	600		ProTerre	20 Sep 2016	L'Artibonite	Coconuts	0.86	0.39	-121 %
	599		ProTerre	8 Sep 2016	Nord-Est	Rice	1.71	0.04	-4175 %
	598		Best Agricultural Resea...	25 Aug 2016	Nippes	Manioc	1.64	1.92	15 %
	597		Best Agricultural Resea...	18 Aug 2016	Ouest	Bananas	1.03	2.75	63 %
	596		ProTerre	16 Aug 2016	Nord	Bananas	1.75	0.04	275 %
	595		Best Agricultural Resea...	9 Aug 2016	Grand'Anse	Palm Kernels	1.87	3.99	53 %
	594		Best Agricultural Resea...	7 Aug 2016	Sud	Manioc	0.78	0.59	-32 %
	593		Best Agricultural Resea...	1 Aug 2016	Nippes	Rice	0.8	0.1	-700 %
	592		Best Agricultural Resea...	23 Jul 2016	Ouest	Yams	1.13	0.91	-24 %
	591		Best Agricultural Resea...	22 Jul 2016	Sud	Sugarcane	0.26	3.49	93 %
	590		Best Agricultural Resea...	19 Jul 2016	Sud-Est	Citrus Fruits	0.49	1.11	56 %

If you need to correct an existing entry, click on the relevant row to open its Data Form and update the necessary field(s) in the Data Form. Your change is saved as soon as you navigate to a different field.

You can navigate to other records using the Up/Down buttons or simply click the X again to close the Data Form.

Fictitious Org

Sample Project

Dashboard

Activities

Results

Calendar

Home

Results

Data Tables

Gross Margins for Crop

Gross Margins for Crop

Data

Design

Search

0 records

Delete

Add new record

	Key Value	↓	Locked?	
<input type="checkbox"/>	605		<input type="checkbox"/>	Apprendre à Lire (AàL)
<input type="checkbox"/>	604		<input type="checkbox"/>	ProTerre
<input type="checkbox"/>	603		<input type="checkbox"/>	ProTerre
<input type="checkbox"/>	602		<input type="checkbox"/>	Best Agric
<input type="checkbox"/>	601		<input type="checkbox"/>	ProTerre
<input type="checkbox"/>	600		<input type="checkbox"/>	ProTerre
<input type="checkbox"/>	599		<input type="checkbox"/>	ProTerre
<input type="checkbox"/>	598		<input type="checkbox"/>	Best Agricultural Resea...
<input type="checkbox"/>	597		<input type="checkbox"/>	Best Agricultural Resea...
<input type="checkbox"/>	596		<input type="checkbox"/>	ProTerre
<input type="checkbox"/>	595		<input type="checkbox"/>	Best Agricultural Resea...
<input type="checkbox"/>	594		<input type="checkbox"/>	Best Agricultural Resea...
<input type="checkbox"/>	593		<input type="checkbox"/>	Best Agricultural Resea...
<input type="checkbox"/>	592		<input type="checkbox"/>	Best Agricultural Resea...
<input type="checkbox"/>	591		<input type="checkbox"/>	Best Agricultural Resea...
<input type="checkbox"/>	590		<input type="checkbox"/>	Best Agricultural Resea...

Data Form

Activity

Apprendre à Lire (AàL)

Apprendre à Lire (AàL)

Best Agricultural Research Program (BEST ARP)

Capable Local Governance (CLOG)

Economic Opportunities for Women and Girls (EOWG)

Healthy Children Campaign (HCC)

Mosquitos Are the Worst (MAW)

Nourriture et Nutrition au Niveau National (N-4)

ProTerre (ProTerre)

Date of sale

Department

Crop type

Quarterly cost per kg

23

Price per kg

25

Gross margin

-20 %

↑ Up

↓ Down

Add new record

Done

Price per kg

23

Price per kg

25

Gross margin

-20 %

Price per kg	Price per kg	Gross margin
23	25	-20 %
0	0	0 %
0	0	0 %
1.19	0.97	-23 %
1.45	1.92	24 %
0.86	0.39	-121 %
1.71	0.04	-4175 %
1.64	1.92	15 %
1.03	2.75	63 %
1.75	0.04	-4275 %
1.87	3.99	53 %
0.78	0.59	-32 %
0.8	0.1	-700 %
1.13	0.91	-24 %
0.26	3.49	93 %
0.49	1.11	56 %

Delete this data table

Done

Didn't answer your question? Please email us athelp@devresults.com .

Related Articles